

Flute 1

Bent Fabricius Bjerre Medley

Arrangement: Arne Dich, 2020

Light Swing $\text{♩} = 120$ **ALLEY CAT**

6 *mf* *p* 3

13

20 *f* *mf* *f* *mp* 3 3 *d = d.*

straight **BALLADE PÅ CHRISTIANSHAVN** $\text{♩} = 60$ 45

28 *mp* *p* 3 3 *p*

50 *poco rit.*

61 **attacca** $\text{♩} = 55$ **Duerne Flyver** $\text{♩} = 55$ 79 *f*

82 *p*

95 **Light Swing** $\text{♩} = 110$ **OLSEN BANDEN** $\text{♩} = 108$ 113 *mf* *mf*

116 121 *mf*

123

129

136

137 Light Swing $\text{♩} = 130$ **JEG SÆTTER MIN HAT ...**

4

f

145

150

f

151

157

160

d = d. **Grazioso** $\text{♩} = 65$

2 3

>

168

FORELSKET I KØBENHAVN

6 5

184

mf *mf*

186

196

199 Moderato Beat $\text{♩} = 90$ **KÆRLIGHED** $\text{♩} = \text{♩}$ **MATADOR**

7

f

208

214 poco rit.....Maestoso $\text{♩} = 90$

6 5

mf *f*

217

mf *mf* *f*

molto rit.....

Flute 2, Piccolo

Bent Fabricius Bjerre Medley

Arrangement: Arne Dich, 2020

Light Swing $\text{♩} = 120$

Fl.

ALLEY CAT

1 *mf* *p* 3

6 *mp* 3

13

20 *f* *mf* *f* *mp* 3 3

26 *mp* 3 3

45 *p* 3 3

50 *p* *f* 3 3

79 *p* *mf* 3 3

84 *mf* 3 3

113 *mf* 3 3

121 *mf* 3 3

126 *mf* 3 3

137 Light Swing $\text{♩} = 130$

132

142 JEG SÆTTER MIN HAT ...

150

6

6

Piccolo

mf

f

153

159

160

$\text{♩} = \text{♩}$

Grazioso $\text{♩} = 65$

2

3

2

3

FORELSKET I KØBENHAVN

168

6

Fl.

5

184

mf

mf

185

KÆRLIGHED

195

199 Moderato Beat $\text{♩} = 90$

7

MATADOR

6

f

214 poco rit.....Maestoso $\text{♩} = 90$

mf

5

f

mf

218

molto rit.....

f

Oboe 1

Bent Fabricius Bjerre Medley

Arrangement: Arne Dich, 2020

Light Swing $\text{♩} = 120$

ALLEY CAT **3**

26 $\text{♩} = \text{♩}$ **straight** **BALLADE PÅ CHRISTIANSHAVN** $\text{♩} = 60$ **15** **45**

21 **2** **3** **13** **3** **3** **mf** **mp** **f** **f** **p**

47 **poco rit.** **attacca** $\text{♩} = 55$

63 **Duerne Flyver** $\text{♩} = 55$ **mp** **mp**

75 **79** **f**

87 **95** **Light Swing** $\text{♩} = 110$ **p** **mf**

OLSEN BANDEN $\text{♩} = 108$

97 **16**

mf

118 **121**

mf

124

129

134 **137** Light Swing $\text{♩} = 130$

4

mp

142 **JEG SÆTTER MIN HAT ...**

147 **150**

mf

151

155

160

$\text{♩} = \text{♩}$ **Grazioso** $\text{♩} = 65$

2 **3**

mf

FORELSKET I KØBENHAVN

168 *mp*

178 *mf* 184

187

194 *f* 199 Moderato Beat ♩ = 90

200 KÆRLIGHED 7 MATADOR 6 214 *mf* poco rit.....

215 Maestoso ♩ = 90 *f* *mf*

218 *mf* *f* molto rit.....

Oboe 2, English Horn

Bent Fabricius Bjerre Medley

Arrangement: Arne Dich, 2020

Light Swing $\text{♩} = 120$

Eng. Hn

ALLEY CAT
8

130

137 Light Swing $\text{♩} = 130$ JEG SÆTTER MIN HAT ... 150

5 7

136

152

157

160

2

$\text{♩} = \text{♩}$

Grazioso $\text{♩} = 65$ FORELSKET I KØBENHAVN

3

164

175

184

KÆRLIGHED

199 Moderato Beat $\text{♩} = 90$

7

194

MATADOR

214 poco rit. Maestoso $\text{♩} = 90$

6

207

217

molto rit.

Clarinet in Eb

Bent Fabricius Bjerre Medley

Arrangement: Arne Dich, 2020

Light Swing ♩ = 120

ALLEY CAT 3

mf

8 *mp* 2 3 13 *mf*

15 *f > mf*

20 21 26 *f* *d = d.*

27 **straight BALLADE PÅ CHRISTIANSHAVN** ♩ = 60 45 15 3 3 *p* *p*

48

Duerne Flyver ♩ = 55

58 *poco rit.*..... *attacca* ♩ = 55 8 *mf*

75 79 6 9 95 **Light Swing** ♩ = 110 2 *f* *mf*

97 **OLSEN BANDEN** ♩ = 108 113 16 *mf*

118 121 *mf*

124

130

136 **137** Light Swing ♩ = 130 **JEG SÆTTER MIN HAT ...**

4

145

150

155 **160**

163 *♩ = ♩.* **Grazioso** ♩ = 65 **FORELSKET I KØBENHAVN**

3

174

184

194 **199** Moderato Beat ♩ = 90 **KÆRLIGHED**

7

207 **MATADOR** **214** poco rit..... **Maestoso** ♩ = 90

6

217 molto rit.....

Clarinet 1

Bent Fabricius Bjerre Medley

Arrangement: Arne Dich, 2020

Light Swing $\text{♩} = 120$

mf *p*

5 ALLEY CAT

10 13

mp

15

f *mp*

20 21

f *f*

26 $\text{♩} = \text{♩}$ straight BALLADE PÅ CHRISTIANSHAVN $\text{♩} = 60$ 45

15 13

58 *poco rit.*..... *attacca* $\text{♩} = 55$

3 8 *mf*

75 79

f

87 95 Light Swing $\text{♩} = 110$ OLSEN BANDEN $\text{♩} = 108$

7 16 *p* *mf*

113 *mf*

120 *mf* 121

126

132

137 Light Swing $\text{♩} = 130$ 4 JEG SÆTTER MIN HAT ... *f*

145 *f*

150

155 160 2

163 $\text{♩} = \text{♩}$ Grazioso $\text{♩} = 65$ 3 FORELSKET I KØBENHAVN *mp*

174 *mf*

184

194 199 Moderato Beat $\text{♩} = 90$ 7 KÆRLIGHED $\text{♩} = \text{♩}$ *f*

MATADOR

207 *mp*

211 *mf* **214** poco rit.....

215 *mf* **Maestoso** ♩ = 90

219 *f* molto rit.....

Clarinet 2

Bent Fabricius Bjerre Medley

Arrangement: Arne Dich, 2020

Light Swing $\text{♩} = 120$

mf *p*

5 ALLEY CAT

10 13

mp

15

f > *mp*

20 21 26 $\text{♩} = \text{♩}$

27 45 straight BALLADE PÅ CHRISTIANSHAVN $\text{♩} = 60$ poco rit.

61 $\text{♩} = 55$ attacca $\text{♩} = 55$ Duerne Flyver 8

76 79 8

93 95 Light Swing $\text{♩} = 110$ OLSEN BANDEN $\text{♩} = 108$ 16

113

121

137 Light Swing $\text{♩} = 130$ 

JEG SÆTTER MIN HAT ...

150

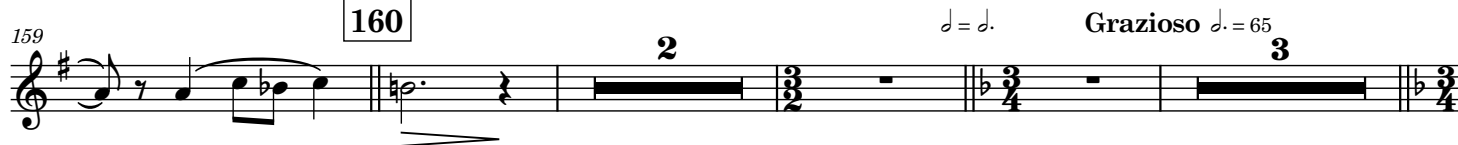

160

 $d = d.$ Grazioso $d. = 65$ 

FORELSKET I KØBENHAVN

184

199 Moderato Beat ♩ = 90 **KÆRLIGHED** **MATADOR**

poco rit.....

molto rit.....

Clarinet 3

Bent Fabricius Bjerre Medley

Arrangement: Arne Dich, 2020

Light Swing ♩ = 120

mf *p*

5 ALLEY CAT

10 13

mp

14

f *mp*

18 21

23 26 *d = d.* straight

29 45 BALLADE PÅ CHRISTIANSHAVN ♩ = 60 13 poco rit..... 3 attacca ♩ = 55

63 Duerne Flyver ♩ = 55

mp *mf*

72 79 8

f

87 95 Light Swing $\text{♩} = 110$

p *mf*

97 **OLSEN BANDEN** $\text{♩} = 108$ 113

16

mf

118 121

mf

125

130

136 137 Light Swing $\text{♩} = 130$

4 **JEG SÆTTER MIN HAT ...**

mp

144

149 150

mf

154

160 $\text{♩} = \text{♩}$ **Grazioso** $\text{♩} = 65$

2 **3**

mf

FORELSKET I KØBENHAVN

168 *mp*

184

178 *mf*

188

199

Moderato Beat ♩ = 90

KÆRLIGHED

♩ = ♩

196

MATADOR

207 *mp*

214 poco rit.....

211 *mf*

Maestoso ♩ = 90

215 *mf*

molto rit.....

219 *f*

Bass Clarinet

Bent Fabricius Bjerre Medley

Arrangement: Arne Dich, 2020

Light Swing ♩ = 120

ALLEY CAT

7

13

21

26

d = d.

straight

BALLADE PÅ CHRISTIANSHAVN ♩ = 60

45

poco rit.....

attacca ♩ = 55

Duerne Flyver ♩ = 55

16

79 95 Light Swing $\text{♩} = 110$

p *mf*

96 **OLSEN BANDEN** $\text{♩} = 108$

mp

102 5

113 121

mf *mf*

126

133 137 Light Swing $\text{♩} = 130$

mp

142 **JEG SÆTTER MIN HAT ...**

147 150

mf

152

158 160 $\text{♩} = \text{♩}$ **Grazioso** $\text{♩} = 65$

mf 2 3

168 **FORELSKET I KØBENHAVN** 184 15 199 **Moderato** Beat ♩ = 90

200 **KÆRLIGHED**

mp

206 **MATADOR**

p

212 214 **poco rit.....Maestoso** ♩ = 90

mf *mf*

218 **molto rit.....**

f

Bassoon

Bent Fabricius Bjerre Medley

Arrangement: Arne Dich, 2020

Light Swing ♩ = 120

ALLEY CAT

6

12

13

17

21

4

25

26

d = d.

straight BALLADE PÅ CHRISTIANSHAVN ♩ = 60

15

45

p

46

55

poco rit.....

attacca ♩ = 55

Duerne Flyver $\text{♩} = 55$

79

63

15

95 Light Swing $\text{♩} = 110$

OLSEN BANDEN $\text{♩} = 108$

94

99

105

113

114

121

120

126

132

137 Light Swing $\text{♩} = 130$

JEG SÆTTER MIN HAT ...

142

150

148

153

160

158

163

d = d.

Grazioso *d.* = 65

FORELSKET I KØBENHAVN

3

16

184

199

15

Moderato Beat *d.* = 90

KÆRLIGHED

201

206

d. = *d.*

MATADOR

6

214 poco rit.....Maestoso *d.* = 90

217

molto rit.....

Contrabassoon

Bent Fabricius Bjerre Medley

Arrangement: Arne Dich, 2020

Light Swing $\text{♩} = 120$

ALLEY CAT

mf *mp*

7

13

18

21

mf

24

26

mf *mp*

33

43

43

45

p

53

poco rit...... *attacca* $\text{♩} = 55$

63

mp

78

79

f *p*

94

95

Light Swing $\text{♩} = 110$ OLSEN BANDEN $\text{♩} = 108$

mf *mp*

100

106

112

118

124

130

136

142

JEG SÆTTER MIN HAT ...

148

154

160

167

FORELSKET I KØBENHAVN

184

176

185

KÆRLIGHED

199 Moderato Beat ♩ = 90

195

202

MATADOR

208

214 poco rit.....Maestoso ♩ = 90

216
